

PLAT OF SURVEY
LOT 4, OF THORNE HEIGHTS
SUBDIVISION, according to the recorded plat thereof, **EXCEPTING** therefrom the following parcel: A parcel of land located in Lot 4 of Thorne Heights Subdivision which Subdivision is located in the Southwest ¼ of Section 35, T4N, R15E, of Walworth County, Wisconsin, said parcel of land is described as follows, to-wit: Beginning at the Southwest corner of said Lot 4; thence Northwesterly along the shore 65 feet; thence S 36°16' East 65 feet more or less to the South line of said Lot 4; thence S87°35' West along the South line of said Lot 4, 69 feet to the place of beginning.

Surveyed for: James Albrecht

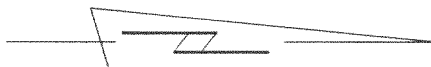
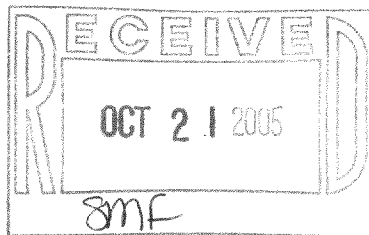
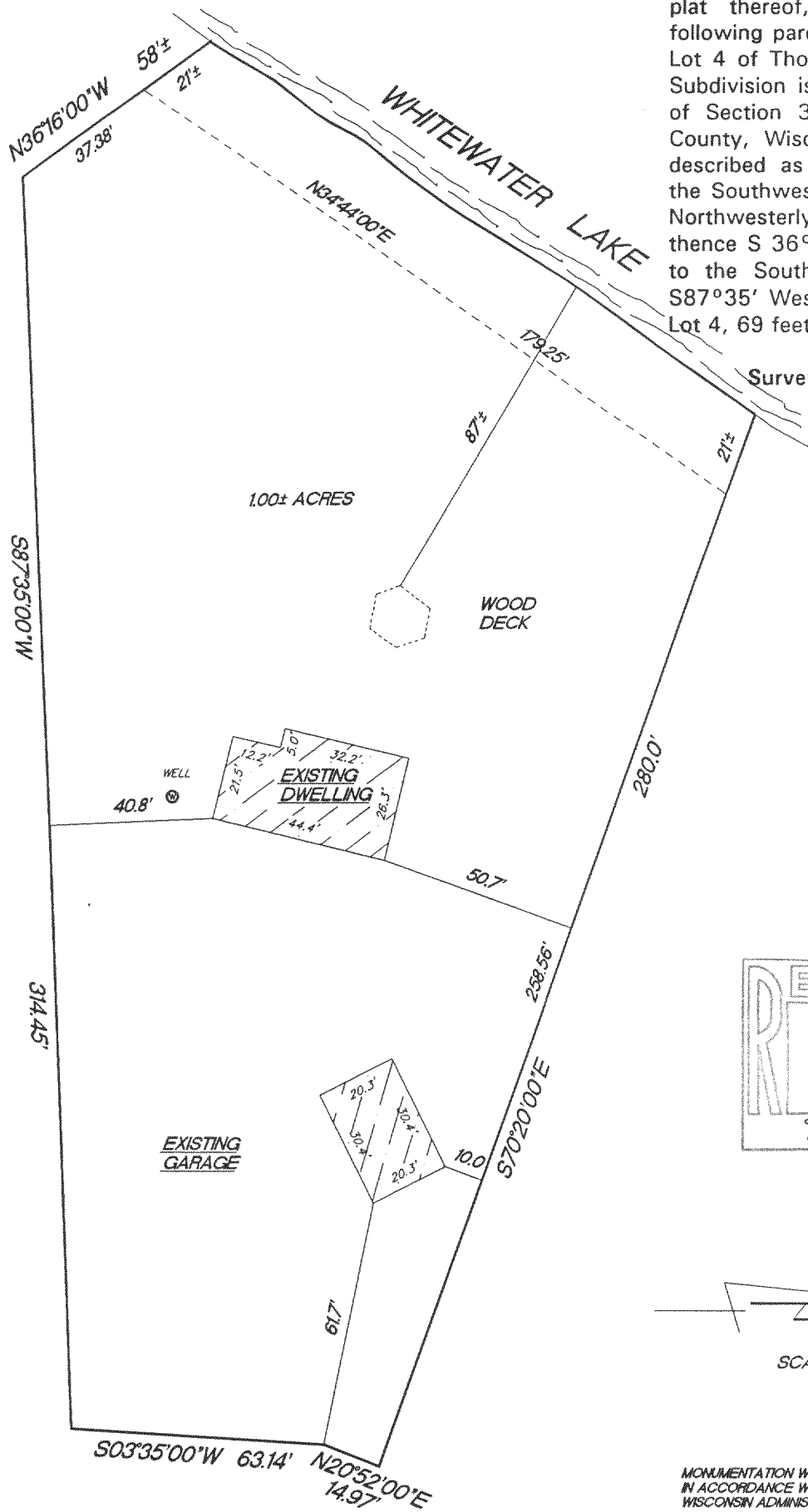

SCALE 1"=40'

MONUMENTATION WAS WAIVED BY CLIENT
 IN ACCORDANCE WITH A-E 7.01(2) OF THE
 WISCONSIN ADMINISTRATIVE CODE.

—LAKE-ISLAND-DR.—
 66' WIDE

"I hereby certify that I have surveyed the above described property and that the above map is a true representation thereof and shows the size and location of the property, its exterior boundaries, the location of all visible structures and dimension of all principal buildings thereon, boundary fences, apparent easements, roadways and encroachments if any."

"This survey is made for the use of the present owners of the property, and also those who purchase, mortgage or guarantee the title thereto within one year from date hereof."

KETTLE MORaine SURVEYING INC.
 W356 S9050 Godfrey Lane
 Eagle Wisconsin 53119
 P.O. Box 357
 (262) 594-3484
 Terrance E. Pisarek R.L.S.

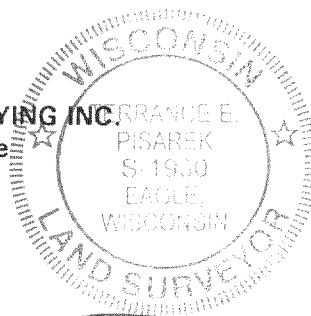

THIS IS NOT AN ORIGINAL SURVEY UNLESS THE SEAL IS RED.

10/5/05	TEP	TEP	05166
DATE	FIELD WORK BY	DRAWN BY	JOB NUMBER

DTH -4

415-1043